

# PHASE TWO

	Description: Cones	Key: ● ● ● ●
	Description: No Parking Cones	Key: X X X
	Description: Pedestrian Barriers	Key: — —

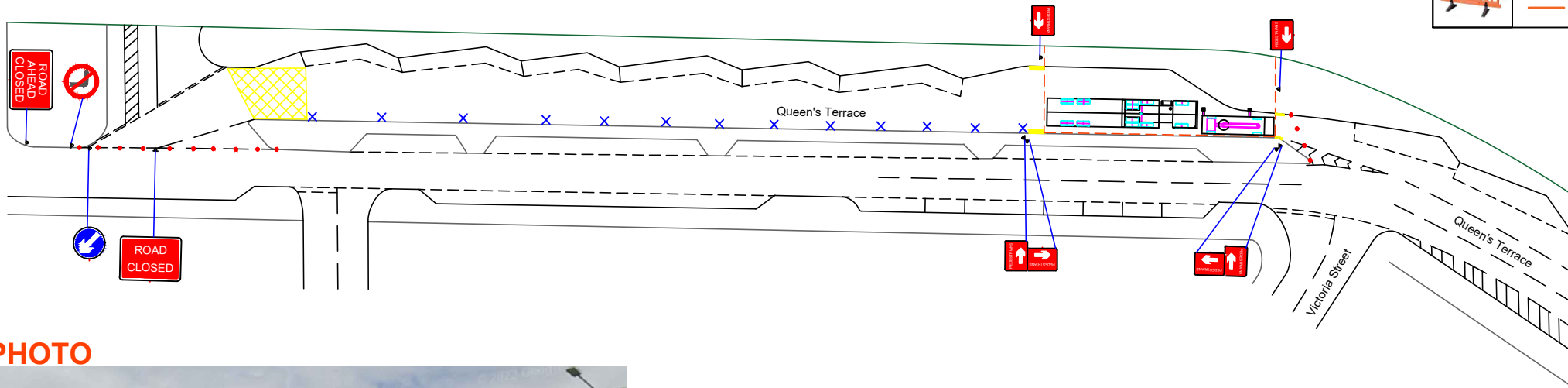

# SITE PHOTO

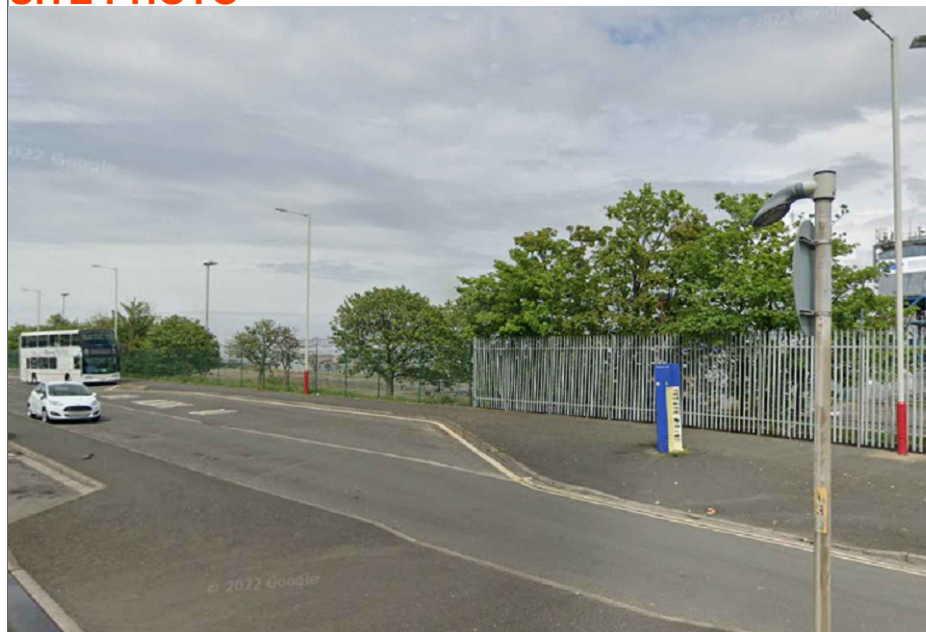



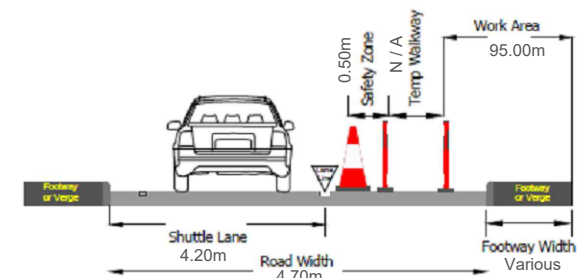



**NO PARKING CONES TO BE INSTALLED PRIOR TO WORKS**



Cobra TM Ltd  
Registered Address  
2 Birksland Street  
Bradford  
West Yorkshire  
BD4 8UX  
T: 0844 41 41 444  
W: www.cobratm.co.uk

Client			
			
Drawn	C.B	Date	30.05.22
Checked	E.J	Issue	1

Site Address	JNC Victoria Street	Speed of Carriageway	30 mph
Road Name	Queen's Terrace	Scheme	Road Closure
City / Town	Fleetwood	Sign Frame	—
Post Code	FY7 6DQ		—
Site ID	79982		—
Job Number	GR/20421		—

Notes			
<ul style="list-style-type: none"> <li>- All temporary traffic management shall be in accordance with Chapter 8 of the Traffic Signs Manual 2013.</li> <li>- All temporary traffic management shall be in accordance with the Traffic Signs Regulations and General Directions 2016.</li> <li>- All temporary traffic management shall conform to the Safety At Street Works and Road Works - A Code Of Practice 2013.</li> <li>- All temporary traffic management sign locations are indicative and are subject to on site approval from the Engineer.</li> <li>- All measurements are taken from Google Maps and are approximate measurements unless a physical site survey has been complete</li> </ul>			
	Pedestrian Walkway		Traffic Cones
	Terraplas Walkway		Pedestrian Barrier
	Traffic Light Head		No Parking Cones